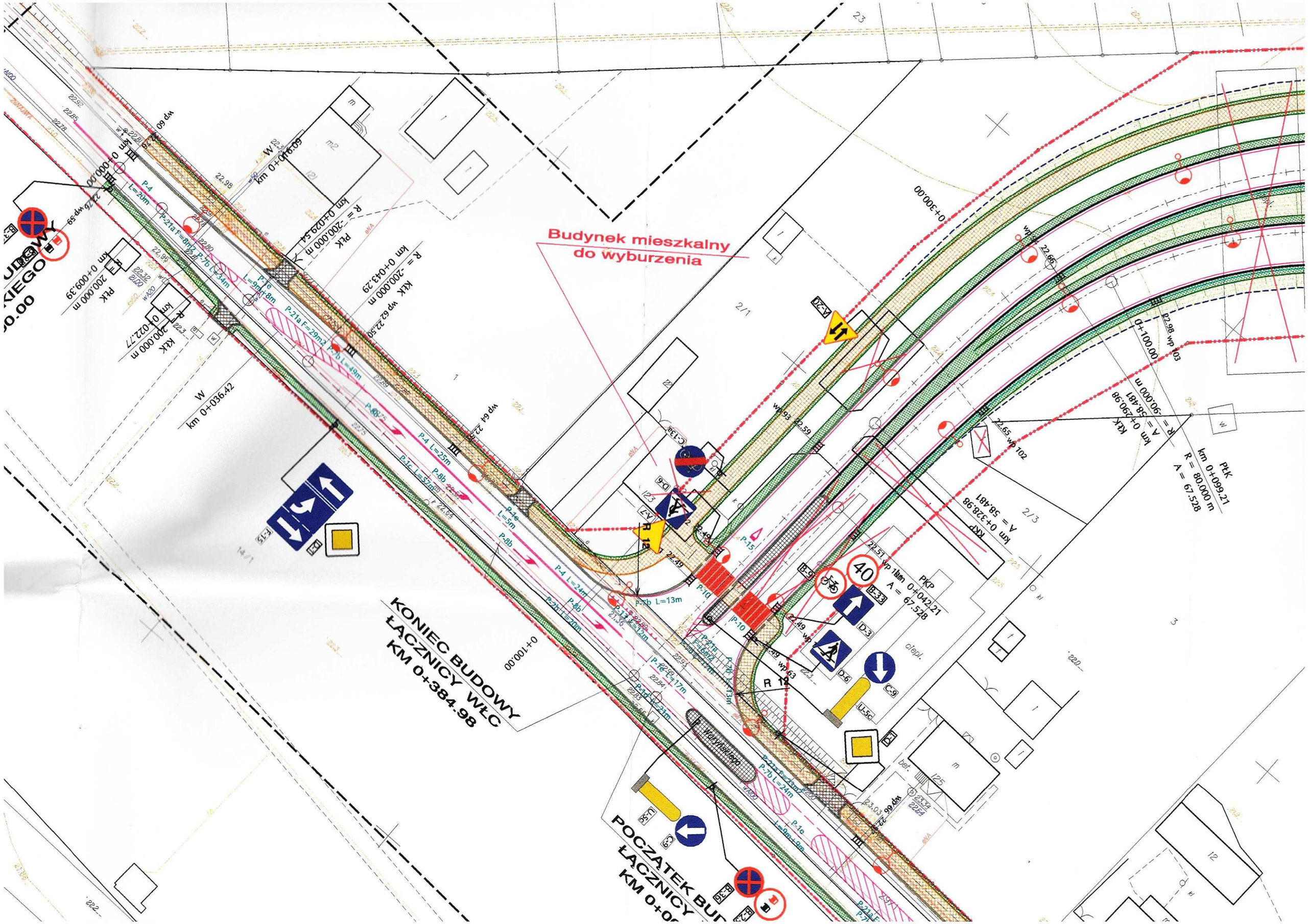
Budynek mieszkalny
do wyburzenia
KONIEC BUDOWY
ŁĄCZNICY WŁC
KM 0+384.98
POCZĄTEK BUD
ŁĄCZNICY
KM 0+0
PKP
km 0+042.21
R = 67.528
PŁK
km 0+099.21
R = 80.000 m
A = 67.528
km 0+100.00
km 0+300.00
km 0+036.42
km 0+043.29
km 0+029.54
km 0+022.77
km 0+009.39
km 0+000.00
km 0+016.09
km 0+290.98
km 0+328.98
A = 58.481
R = 90.000 m
R = 200.000 m
A = 200
R 12
40
A-20
D-6
C-9
U-5c
D-3
B-33
B-9
C-13a
D-5
A-7
P-15
P-10
P-1q
P-7b L=13m
P-1e
P-8b
P-4 L=25m
P-1c L=57m
P-4 L=24m
P-7b L=24m
P-21a F=29m
P-7b L=49m
P-21a F=4m
P-7b L=34m
P-4 L=20m
P-1e L=5m
P-1d L=21m
P-1d L=17m
P-1e L=9m
P-1e L=9m
P-1e L=9

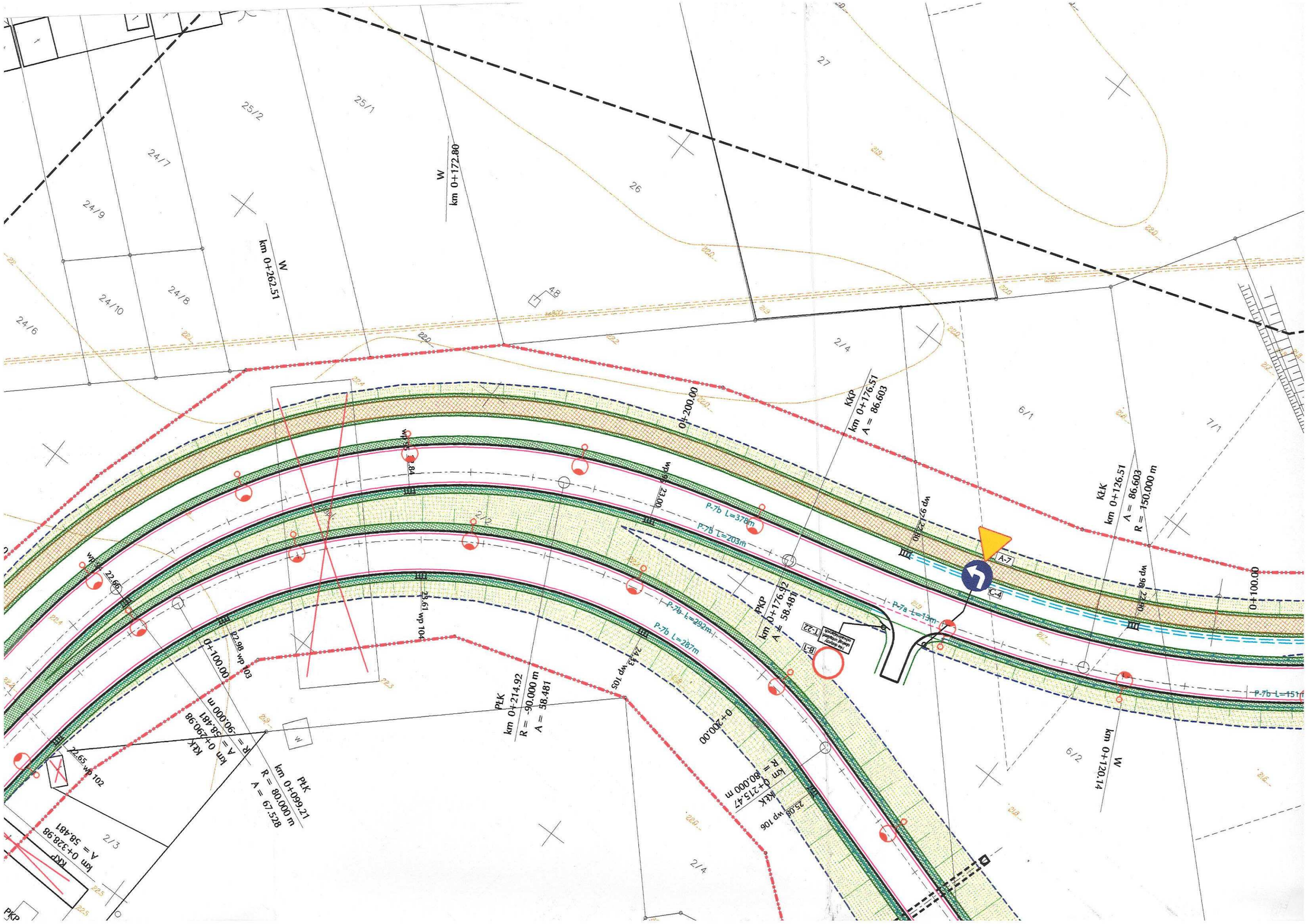
25/2
25/1
24/7
24/9
24/10
24/8
24/6
27
26
2/4
6/1
7/1
6/2
2/2
2/3
W
km 0+172.80
W
km 0+262.51
W
km 0+120.14
0+200.00
0+100.00
KKP
km 0+176.51
A = 86.603
KLK
km 0+126.51
A = 86.603
R = -150.000 m
PKP
km 0+176.92
A = 58.481
PŁK
km 0+214.92
R = -90.000 m
A = 58.481
PŁK
km 0+099.21
R = 80.000 m
A = 67.528
KLK
km 0+290.98
A = 58.481
R = -90.000 m
KKP
km 0+328.98
A = 58.481
KLK
km 0+215.47
R = 80.000 m
P-7b L=378m
P-7b L=203m
P-7b L=292m
P-7b L=287m
P-7a L=13m
P-7b L=151m
A-7
C-4
T-22
B-1
wp 96 23.00
wp 97 22.80
wp 98 22.80
wp 99 23.84
wp 100 22.66
wp 101 23.61
wp 102 22.65
wp 103 22.98
wp 104 24.13
wp 105 25.08
wp 106

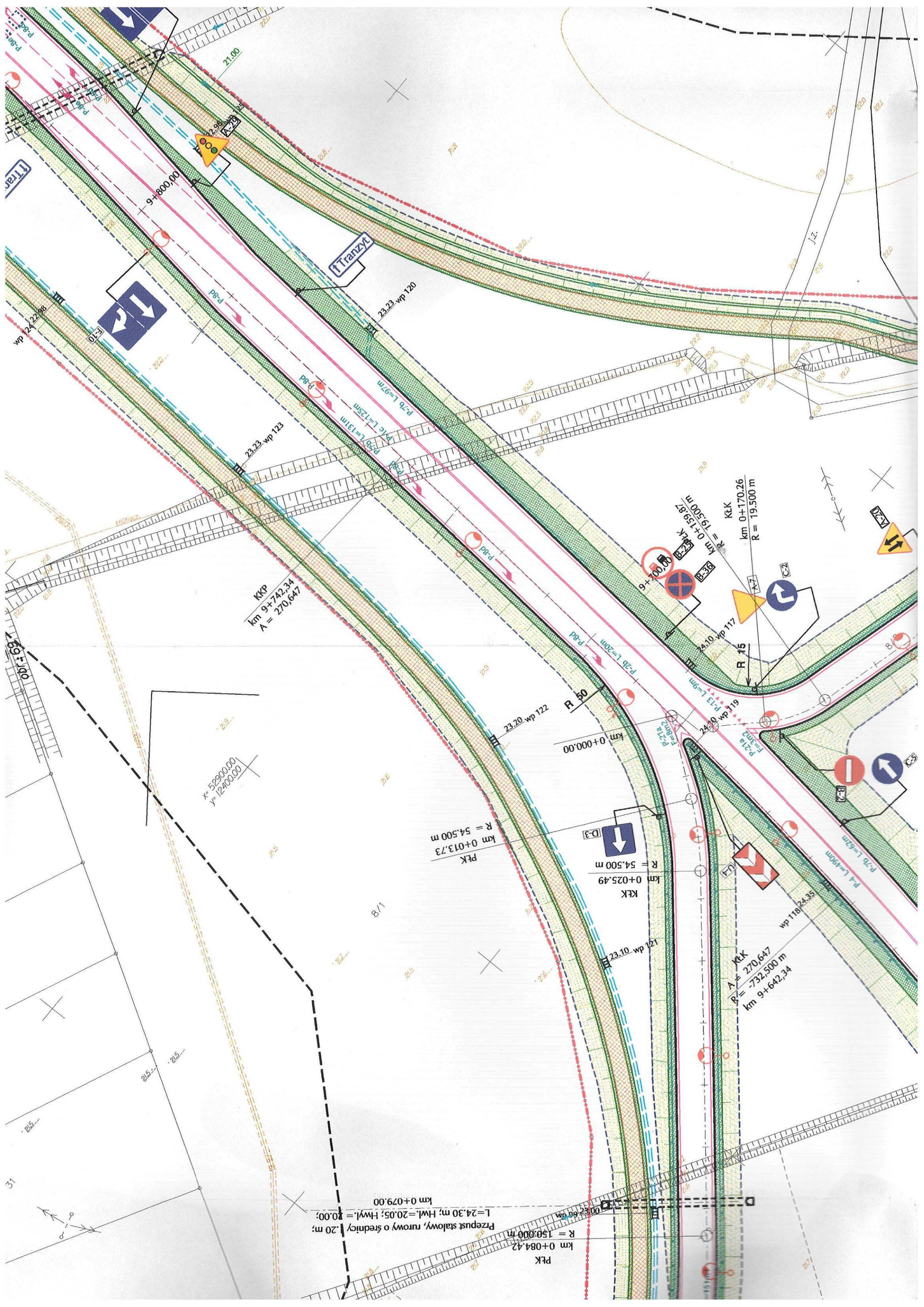
Tranzyt
9+800,00
23.23 wp 120
23.23 wp 123
wp 124 22.98
KKP
km 9+742,34
A = 270,647
9+700,00
KłK
km 0+170.26
R = 19.500 m
KłK
km 0+159.87
R = 19.500 m
24.10 wp 117
R 15
R 50
23.20 wp 122
km 0+000.00
24.10 wp 119
23.10 wp 121
KłK
km 0+025.49
R = 54.500 m
PłK
km 0+013.73
R = 54.500 m
wp 118 24.35
KłK
A = 270,647
R = -732,500 m
km 9+642,34
PłK
km 0+084.42
R = 150.000 m
Przepust stalowy, rurowy o średnicy 1.20 m;
L=24.30 m; Hwl.=20.05; Hwyl.= 20.00;
km 0+079.00
x= 5290,00
y= 12400,00
21.00
22.98 wp 125
P-8d
P-7b L=97m
P-7c L=125m
P-7b L=131m
P-2b L=20m
P-13 L=9m
P-7b L=62m
P-4 L=490m
P-2a F=8012
P-2a F=1312
A-29
E-10
A-7
C-2
B-2
B-3a
B-2a
D-3
C-5
A-20
69+190
31
1/8

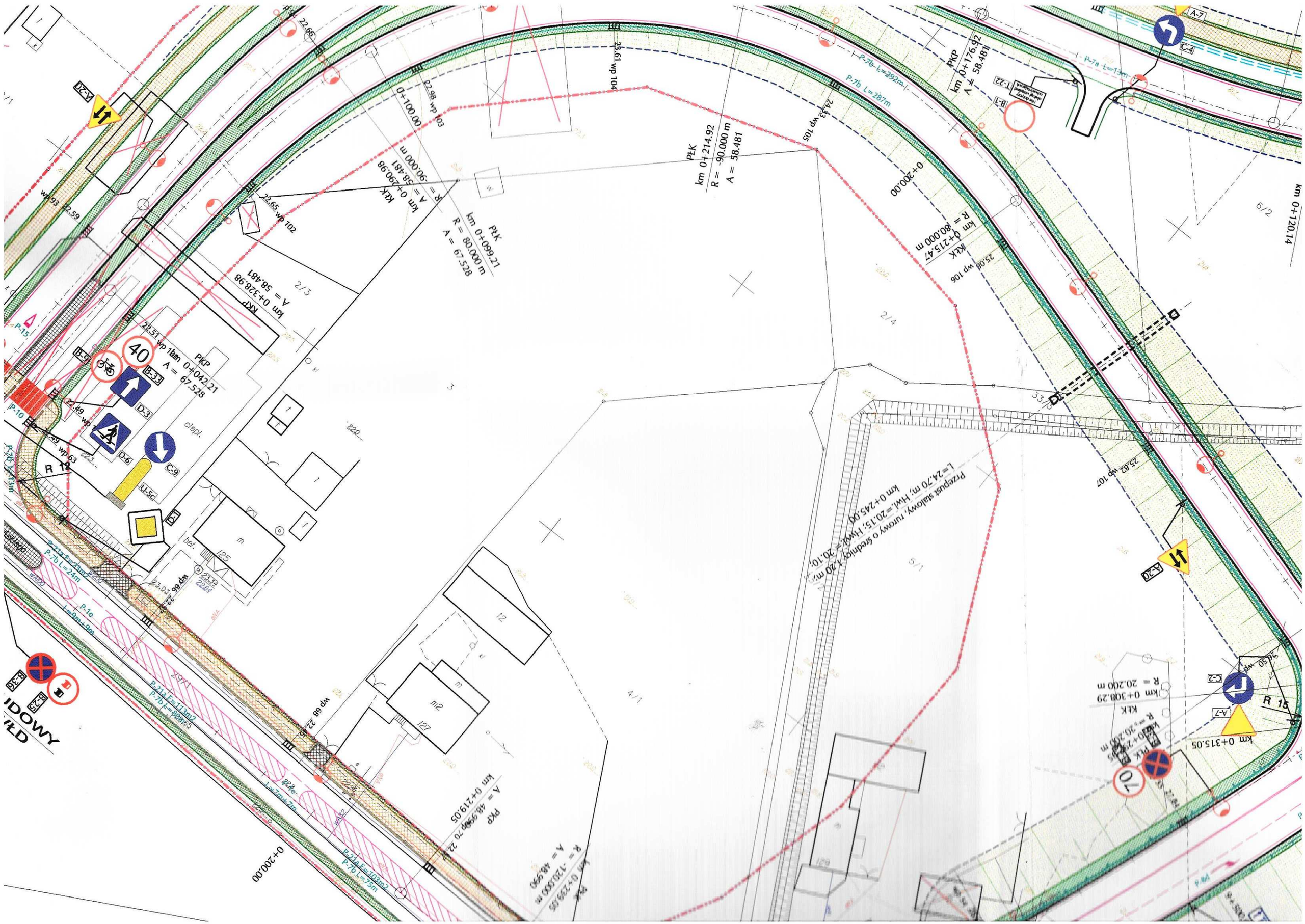
PKP
km 0+042.21
A = 67.528
PKP
km 0+328.98
A = 58.481
PŁK
km 0+099.21
R = 80.000 m
A = 67.528
PŁK
km 0+214.92
R = -90.000 m
A = 58.481
PKP
km 0+176.92
A = 58.481
PKP
km 0+219.05
A = 48.990
km 0+120.14
km 0+315.05
0+200.00
P-7b L=287m
P-7b L=292m
P-7b L=24m
P-7b L=103m2
P-7b L=75m
P-1e
P-7b L=113m2
P-7b L=90m2
P-7b L=13m
P-7a L=13m
R 12
R 15
40
clepl.
bef.
Przepust śałowy, rurowy o średnicy 1,20 m;
L=24,70 m; Hwl.=20,15; Hwpl.=20,10;
km 0+245,00